Annex to Decision D/2021/01

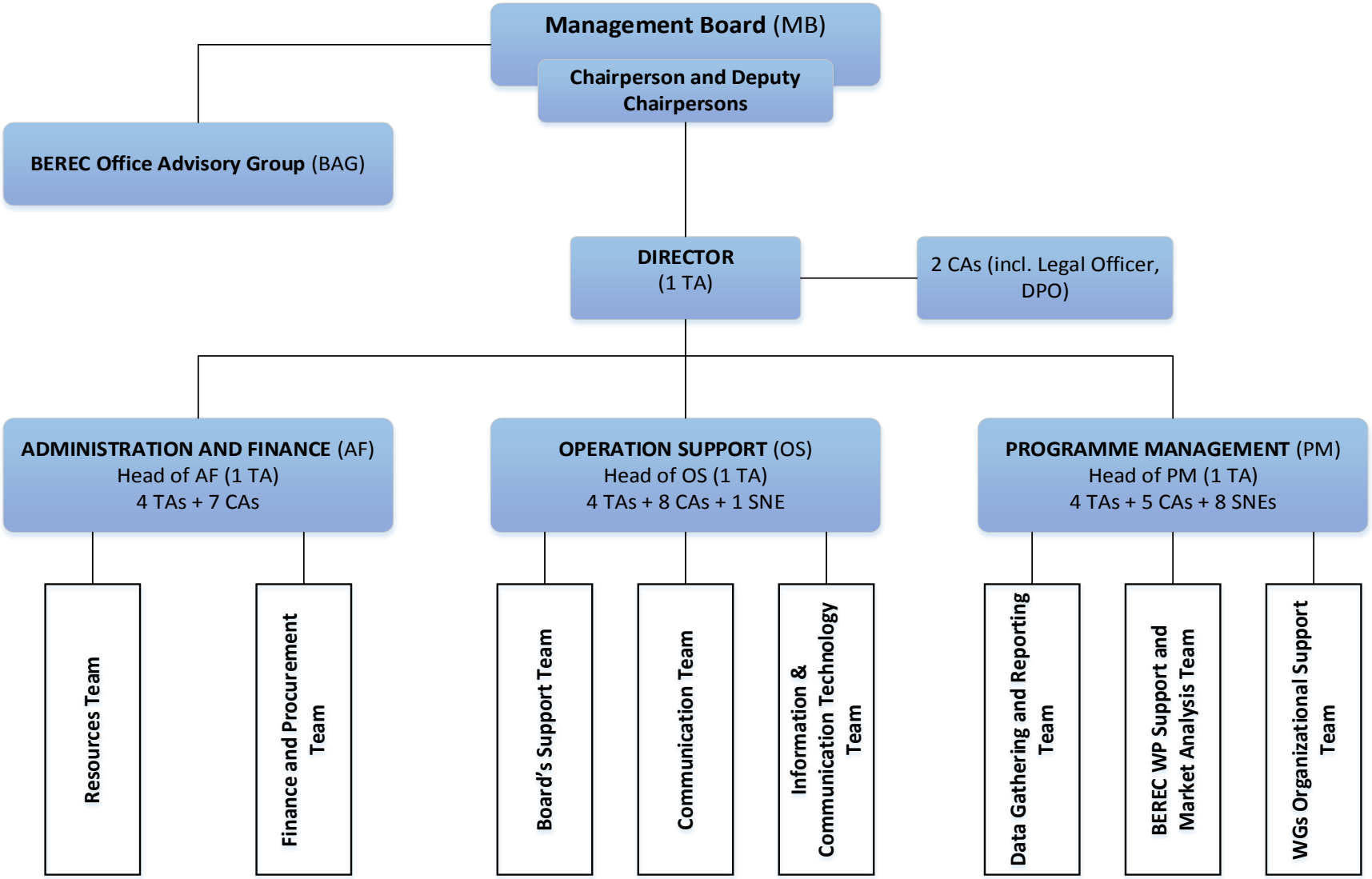

Abbreviations:

TA – temporary agent
CA – contract agent
SNE – seconded national expert